

P.U.D.

AMBERWOODS OF BOCA - FIRST ADDITION

A PLAT OF A PORTION OF SEC. 22, TWP. 47 S, RGE. 42 E.

ALSO BEING A REPLAT OF A PORTION OF TRACT 31, OF BOCA DEL MAR NO. 4
AS RECORDED IN PLAT BOOK 30, PAGE 85 AND 86, OF THE PUBLIC RECORDS OF PALM BEACH COUNTY, FLORIDA

PREPARED BY:
WILLIAM B. THOMPSON, II
Craven Thompson & Assoc., Inc.

LAND SURVEYORS - CIVIL ENGINEERS

1350 SOUTH POMPANO PARKWAY

POMPANO BEACH, FLORIDA

H.G.

5/77

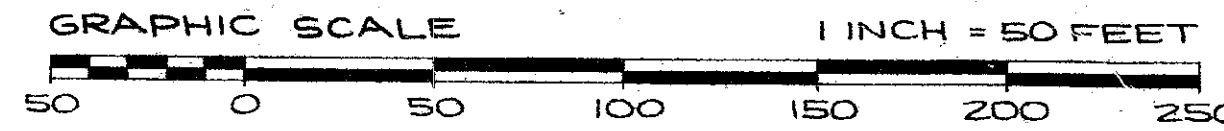

NOTES:

- INDICATES PERMANENT REFERENCE MONUMENT (PRM)
- INDICATES PERMANENT CONTROL POINT (P.C.P.)
- U.E. - INDICATES UTILITY EASEMENT
- BEARING REFERENCE - ALL BEARINGS SHOWN HEREON ARE RELATED TO BEARINGS SHOWN ON THE RECORDED PLAT OF BOCA DEL MAR NO. 4, PLAT BOOK 30, PAGE 86 OF THE PUBLIC RECORDS OF PALM BEACH COUNTY, FLORIDA.
- THERE WILL BE NO BUILDINGS CONSTRUCTED IN THE EASEMENTS OR RIGHTS-OF-WAY AS SHOWN HEREON.

28

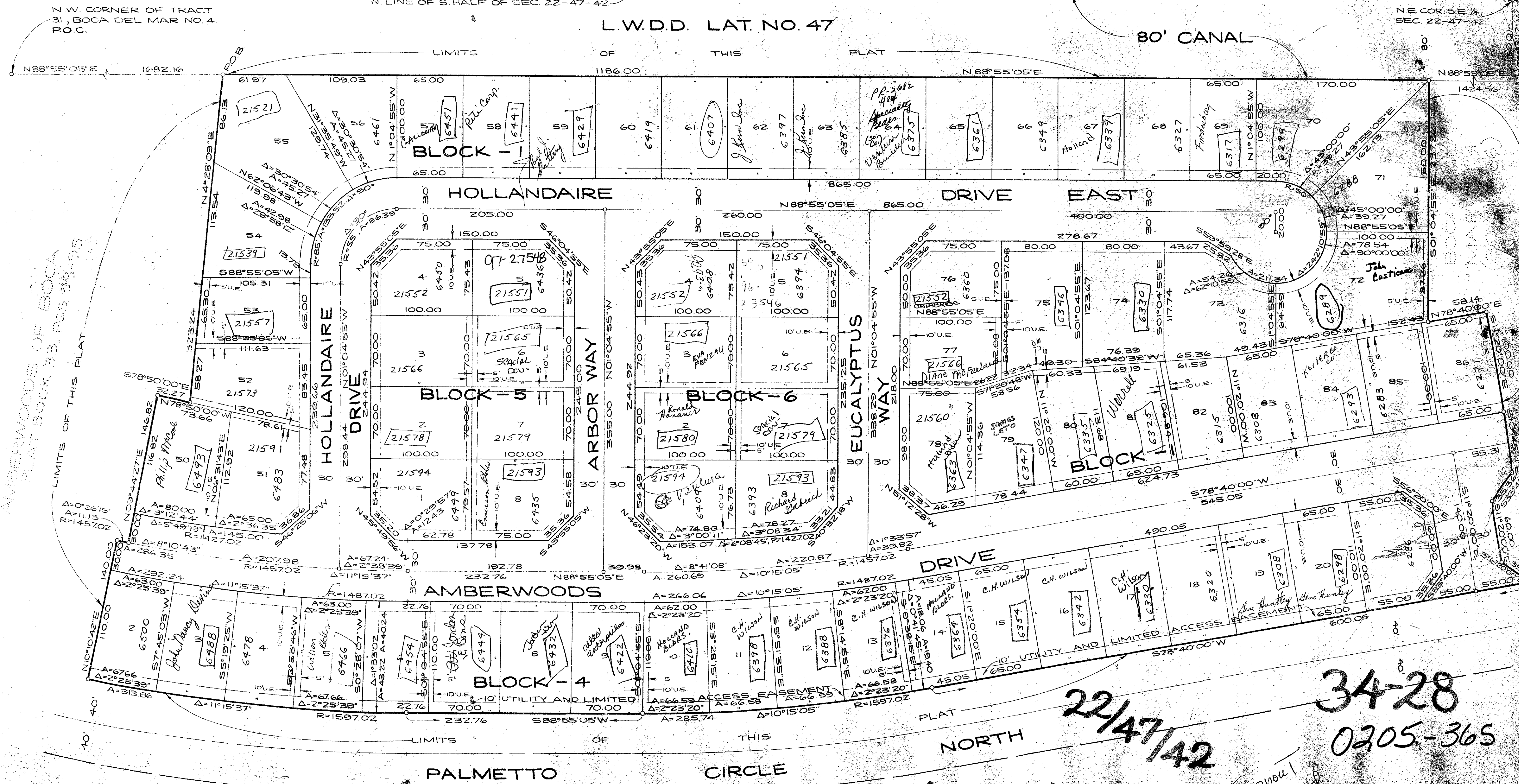

22/47/42

34-28
0205-365

Permit Required